

CMDA (B) / No. 1
C. No. B2/23/234/2001
Ass.
Scrutiny
P.A.
A.P.
D.P.

B/SPL B.O.D/47/0002
Planning Permit No.
APPROVED
SUBJECT TO THE CONDITIONS IN THIS OFFICE LETTER.
B2/23234/2001 Date 23.7.2001
V. N. ULAGANATHAN
FOR MEMBER SECRETARY
CHENNAI METROPOLITAN
DEVELOPMENT AUTHORITY
CHENNAI-600 008.

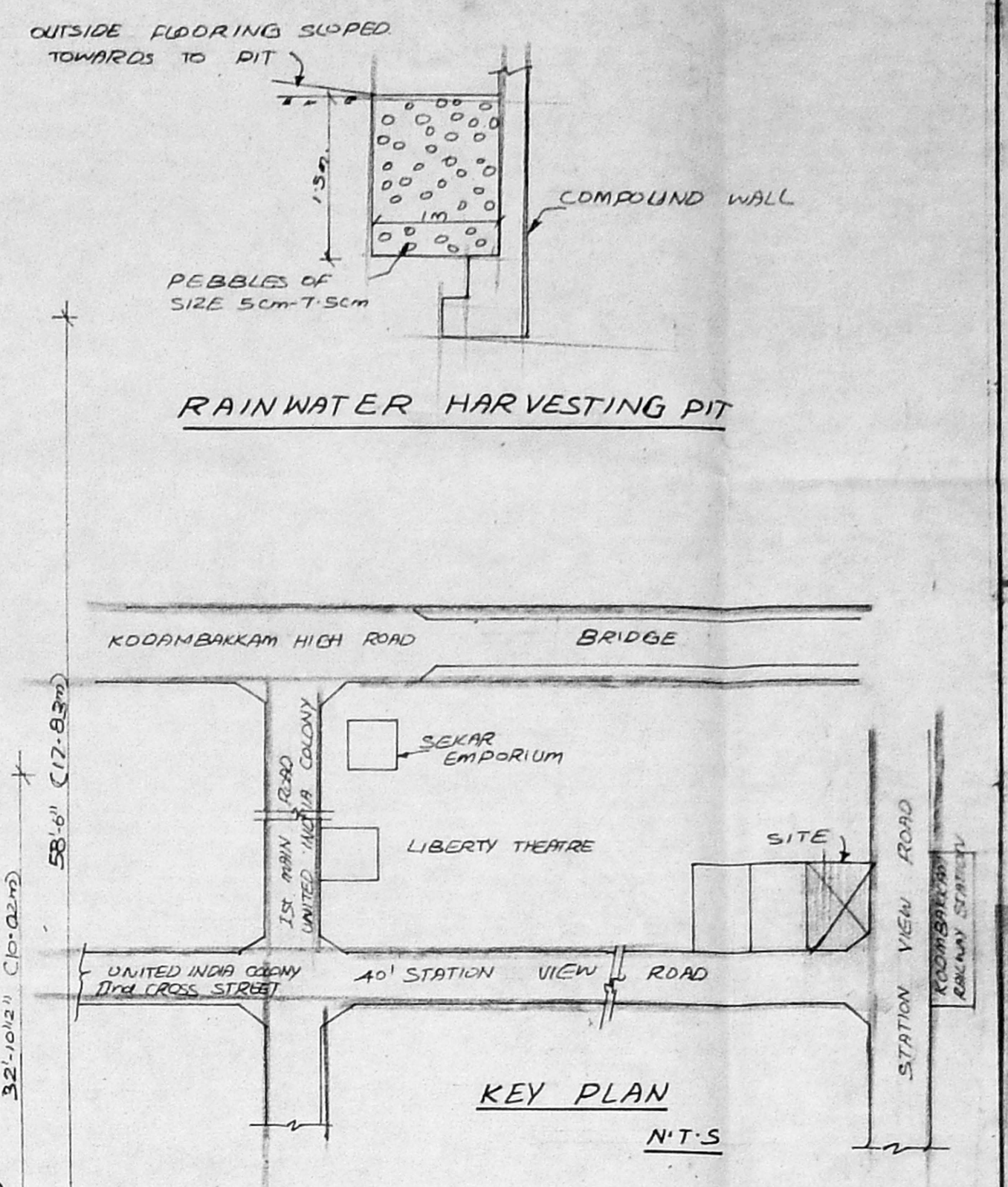
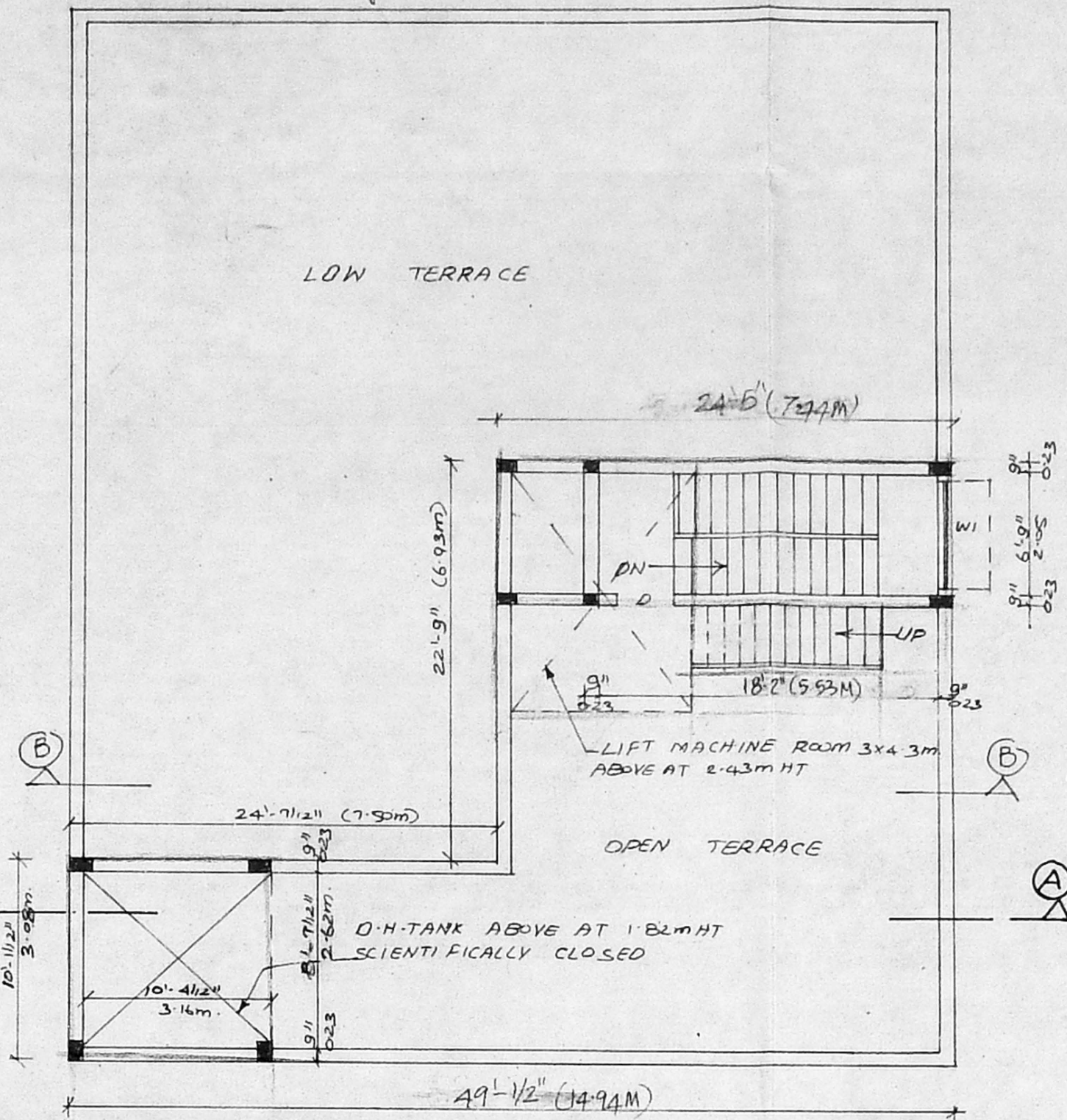
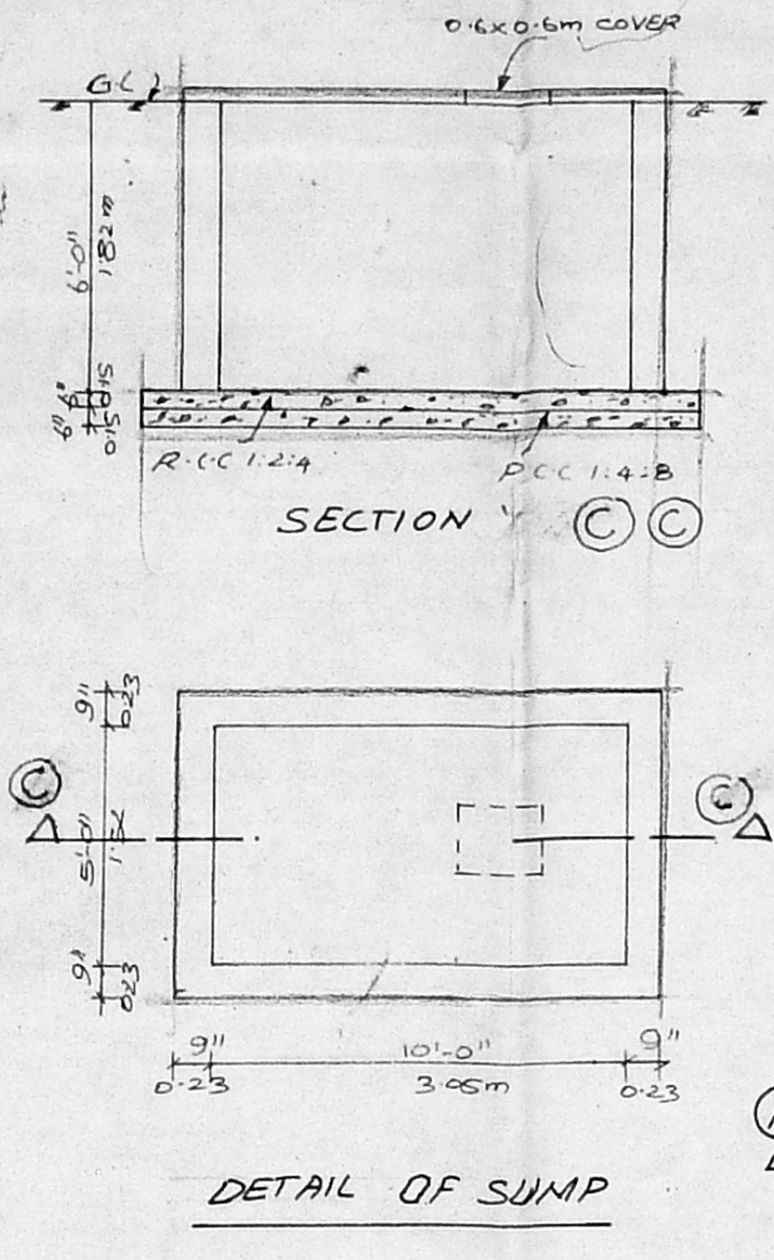
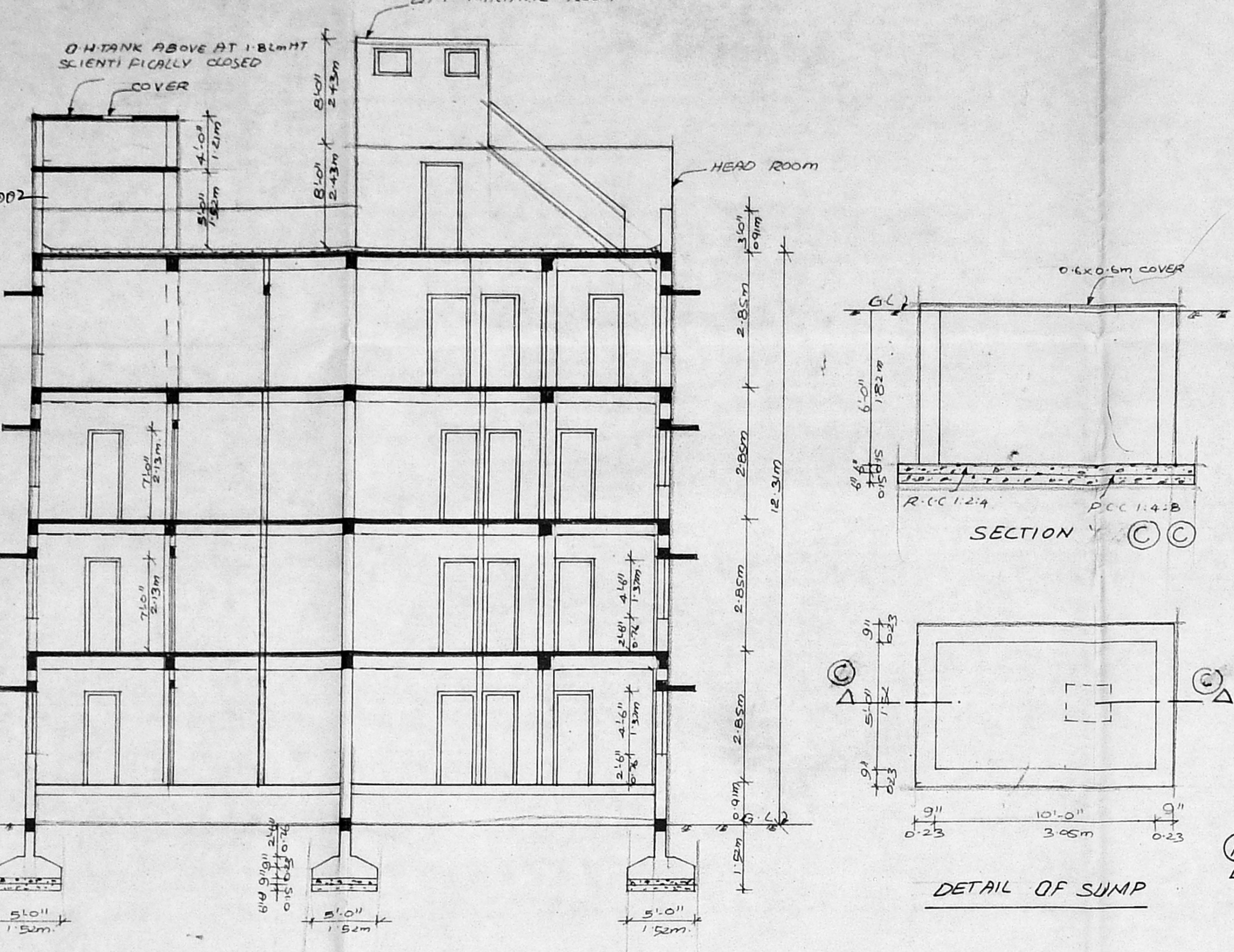
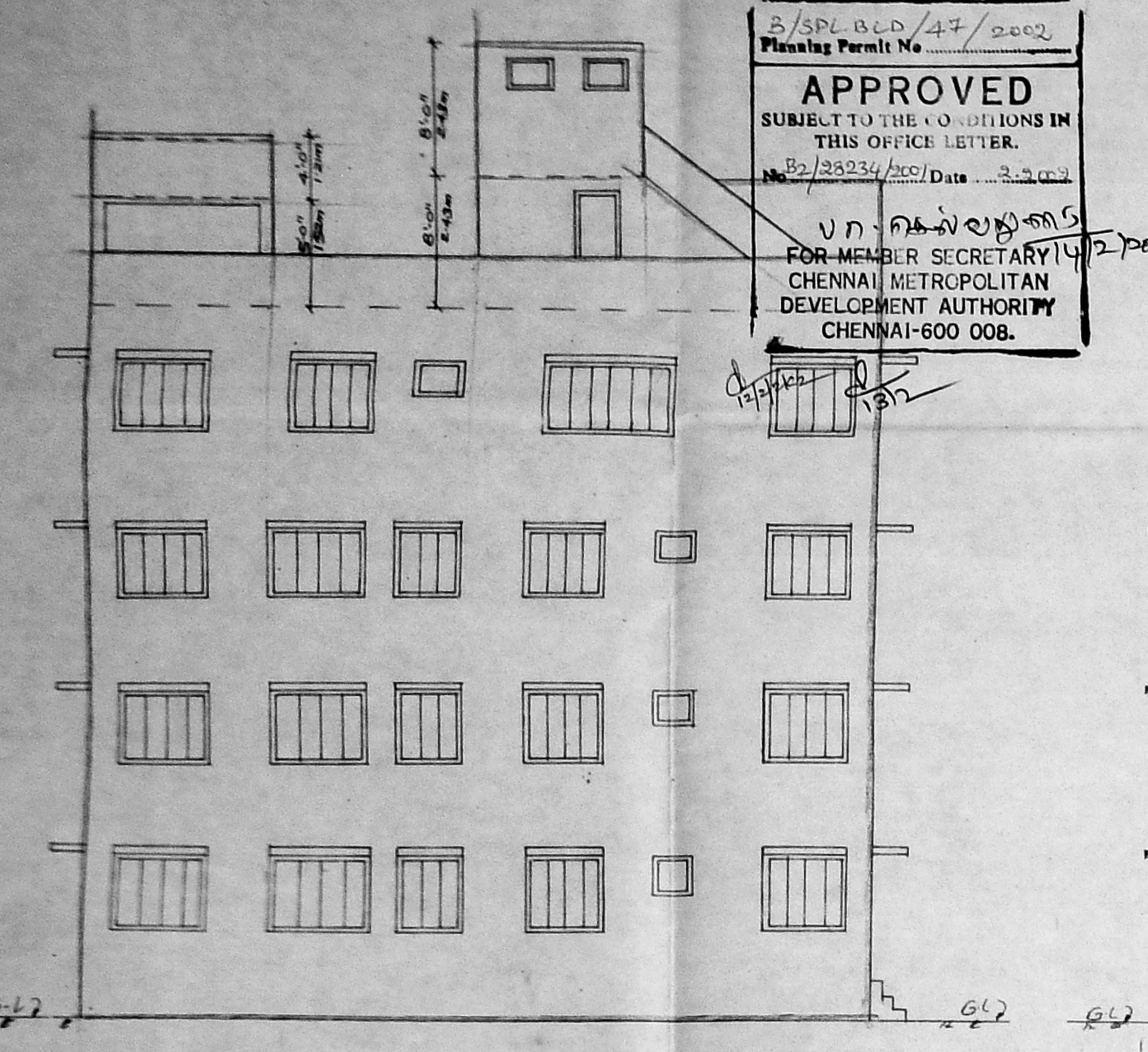

PROPOSED BUILDING AT DOOR NO: 17, 39
STATION VIEW ROAD, T.S NO: 72
BLOCK NO: 31 PULIYUR VILLAGE,
KODAMBAKKAM,
CHENNAI.
FOR THIRU C. SUDHAKAR AND OTHERS

SPECIFICATION
1 SAND FILLING IN FOUNDATION & BASEMENT
2 P.C.C 1:3:10 FOR FOUNDATION
3 BRICK WORK IN WALLS WITH CM:1:3 USING CLASS II BRICKS
4 PLASTERING IN CM:1:3 ON WALLS AND CM:1:3 FOR CEILING
5 ALL R.C.C WORKS SUCH AS COL. BEAMS, SLABS, ETC IN C.C:1:2:4
6 WEATHERING COURSE OVER R.C.C SLAB BRICK JELLY MIXED WITH LIME SAND TO SLOPE.

AREA DETAILS

| AREA OF | SOFT | 50M |
|---------------|--------|--------|
| AREA IN PLOT | 66.97 | 682.15 |
| AREA IN G.F | 49.12 | 245.07 |
| AREA IN F.F | 25.69 | 266.53 |
| AREA IN T.F | 24.51 | 91.73 |
| TOTAL AREA | 94.28 | 875.86 |
| F.S.I 1.40 | | |
| PLOT COVERAGE | 42.84% | |

SCHEDULE OF JOINERY

| NO. | DESCRIPTION | QTY | UNIT |
|-----|-------------|------|---------------|
| D-1 | DOOR | 3.01 | 2.10m x 2.13m |
| D-2 | DOOR | 2.46 | 0.76 x 2.13m |
| W-1 | WINDOW | 5.01 | 2.43 x 1.37m |
| W-2 | WINDOW | 6.01 | 1.82 x 1.37m |
| W-3 | WINDOW | 5.01 | 1.82 x 1.37m |
| W-4 | WINDOW | 2.01 | 1.21 x 0.91m |
| V-1 | VENTILATOR | 2.01 | 0.76 x 0.76m |

NOTES
PROPOSED
ROADS
BOUNDARY

SCALE 1/8"=1'-0" [1:100] DATE 23-7-2001

VER. M. ULAGANATHAN, M.E.MIE
CLASS I LICENSED SURVEYOR
CORPORATION OF CHENNAI
REG. NO. 556/2001-02
1-B, I Floor Aziz Milkbar
Fifth Street, Anna Salai,
Thousandlights, Chennai - 6.
OWNER
LICENSED SURVEYOR

